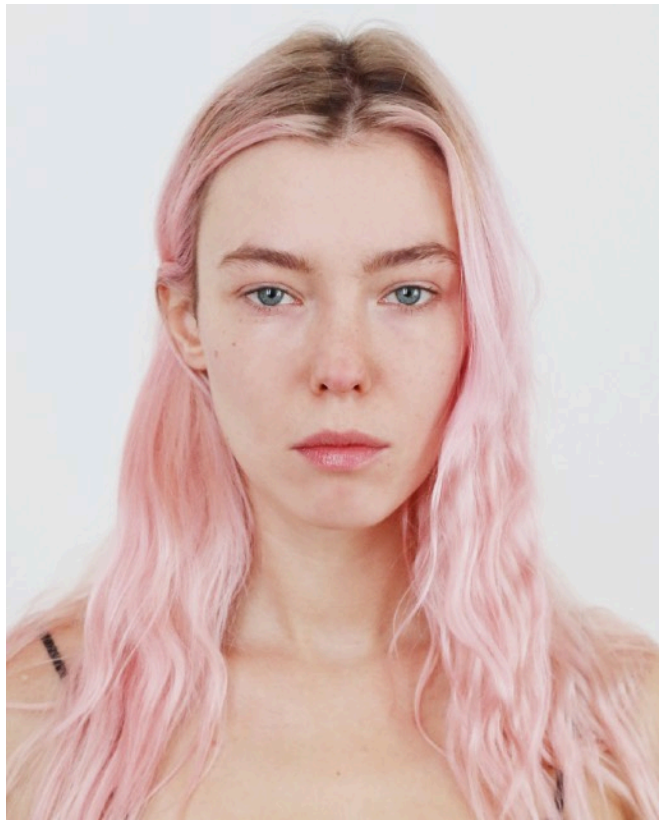



Liza@streetpeoplecasting
h. 175cm
it size 36
shoes 39